Ecowater Systems Dual tank water softener

Specifications

Marka	Ecowater Systems
Rodzaj	Dual tank water softener
Stock	1

Description

Used Ecowater Systems Dual tank water softener

Used Ecowater systems dual tank water softener. Complete with a Grundfos CR3-19 A-A-A-E-HQQE water pump. Dimensions: 1200x700x1420 mm (LxWxH).

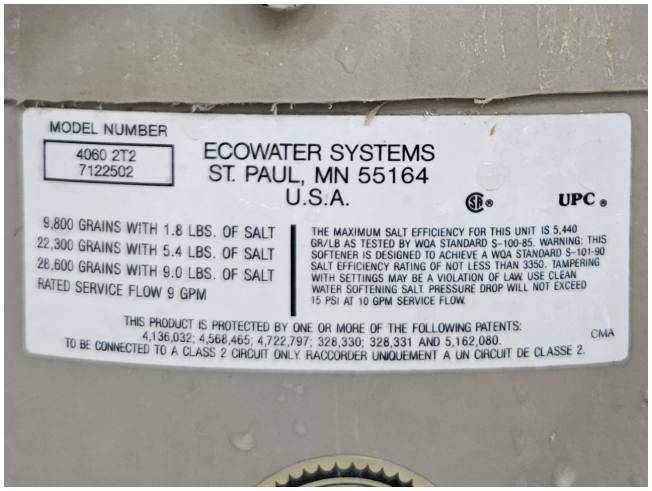
MODEL NUMBER
4060 2T2
7122502
ECOWATER SYSTEMS
ST. PAUL, MN 55164
U.S.A.
UPC
9,800 GRAINS WITH 1.8 LBS. OF SALT
22,300 GRAINS WITH 5.4 LBS. OF SALT
28,600 GRAINS WITH 9.0 LBS. OF SALT
RATED SERVICE FLOW 9 GPM
THE MAXIMUM SALT EFFICIENCY FOR THIS UNIT IS 5,440 GR/LB AS TESTED BY WQA STANDARD S-100-85. WARNING: THIS SOFTENER IS DESIGNED TO ACHIEVE A WQA STANDARD S-101-90 SALT EFFICIENCY RATING OF NOT LESS THAN 3350. TAMPERING WITH SETTINGS MAY BE A VIOLATION OF LAW. USE CLEAN WATER SOFTENING SALT. PRESSURE DROP WILL NOT EXCEED 15 PSI AT 10 GPM SERVICE FLOW.
THIS PRODUCT IS PROTECTED BY ONE OR MORE OF THE FOLLOWING PATENTS:
4,136,032; 4,568,465; 4,722,797; 328,330; 328,331 AND 5,162,080.
TO BE CONNECTED TO A CLASS 2 CIRCUIT ONLY. RACCORDER UNIQUEMENT A UN CIRCUIT DE CLASSE 2.
CMA

CR 3

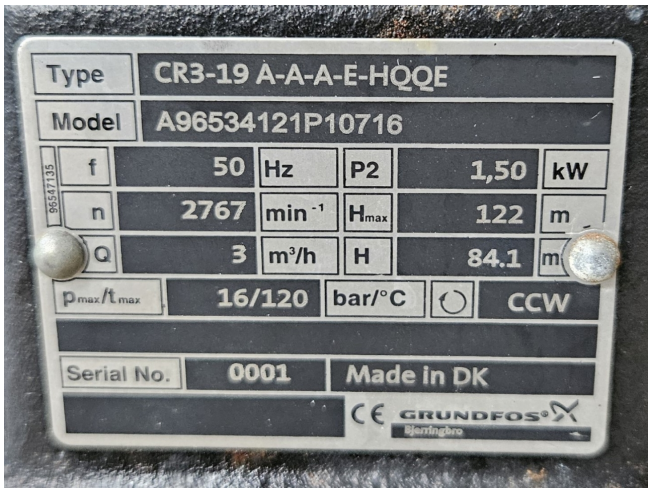
Type
CR3-19 A-A-A-E-HQQE
Model
A96534121P10716
f
50
Hz
P2
1,50
kW
n
2767
min⁻¹
Hmax
122
m
Q
3
m³/h
H
84,1
m
pmax/tmax
16/120
bar/°C
CCW
Serial No.
0001
Made in DK
GRUNDFOS

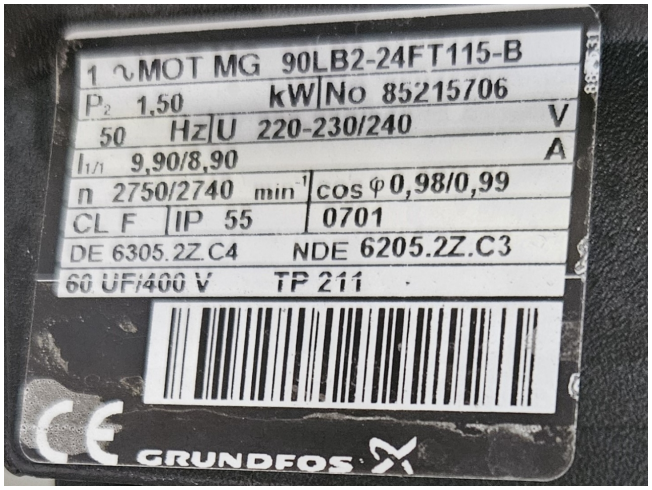
1 ∿MOT MG 90LB2-24FT115-B
P2 1,50 kW No 85215706
50 Hz U 220-230/240 V
I1/1 9,90/8,90 A
n 2750/2740 min⁻¹ cos φ 0,98/0,99
CL F IP 55 0701
DE 6305.2Z.C4 NDE 6205.2Z.C3
60 UF/400 V TP 211
GRUNDFOS

DANGER
HIGH PRESSURE
THIS VESSEL MAY CAUSE LOSS OF LIFE, SEVERE BODILY HARM AND/OR PROPERTY DAMAGE IF NOT CORRECTLY INSTALLED, OPERATED AND MAINTAINED. SEE INSTRUCTION MANUAL.
MODEL WAVE-300E-4
RO/UF PRESSURE VESSEL
MAXIMUM OPERATING PRESSURE
300 PSI (21 BAR)
OPERATING TEMPERATURE RANGE
-7°C(20°F) MIN 49°C(120°F) MAX
FOR WATER TREATMENT USE ONLY
NOT FOR USE WITH COMPRESSED AIR
WAVE CYBER
PRESSURE VESSELS

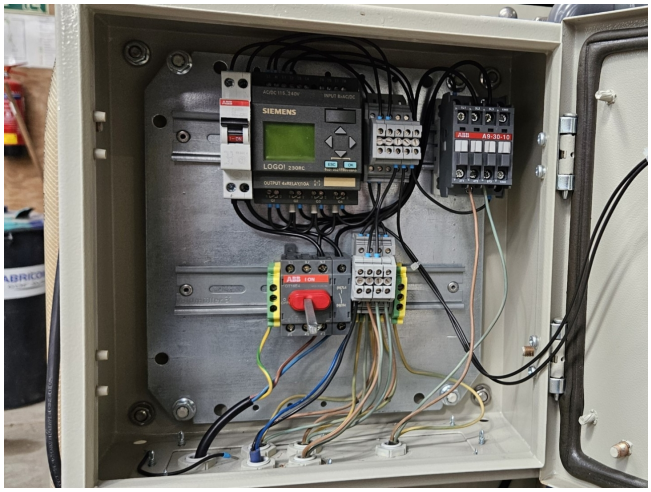

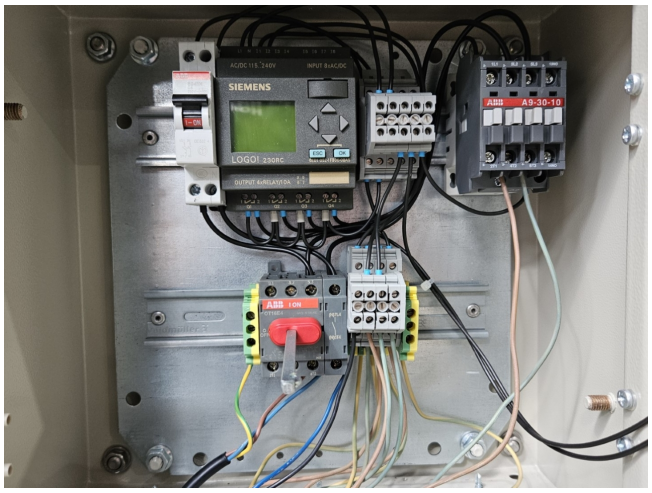
SIEMENS
LOGO!
ABB
A9-30-10
ABB
10N